

# PROCESS OF MAPPING

## Applying the Science of Hydrogeology



Advanced Center for Water Resources Development And Management



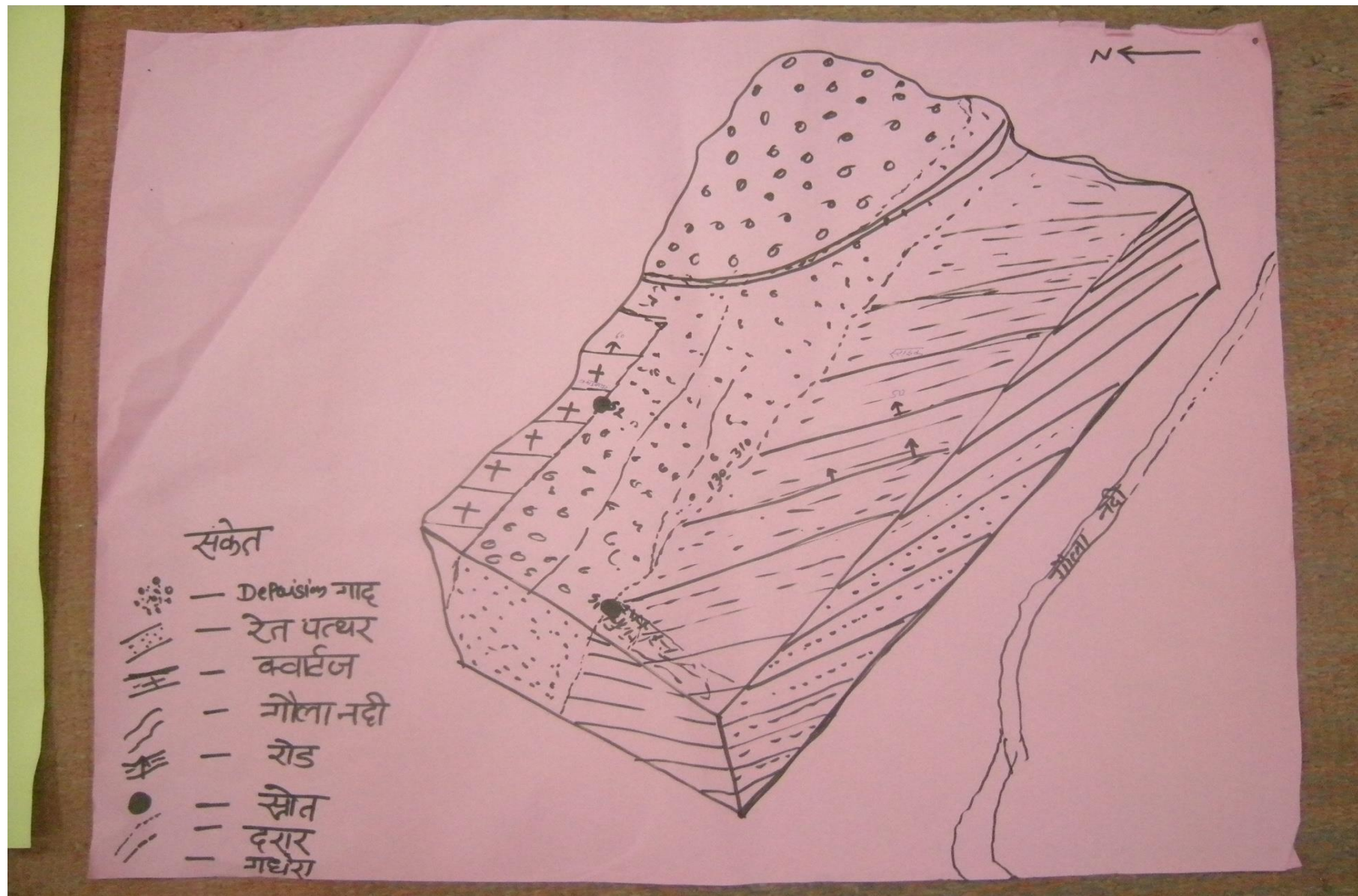

CHIRAG



What is behind a spring????





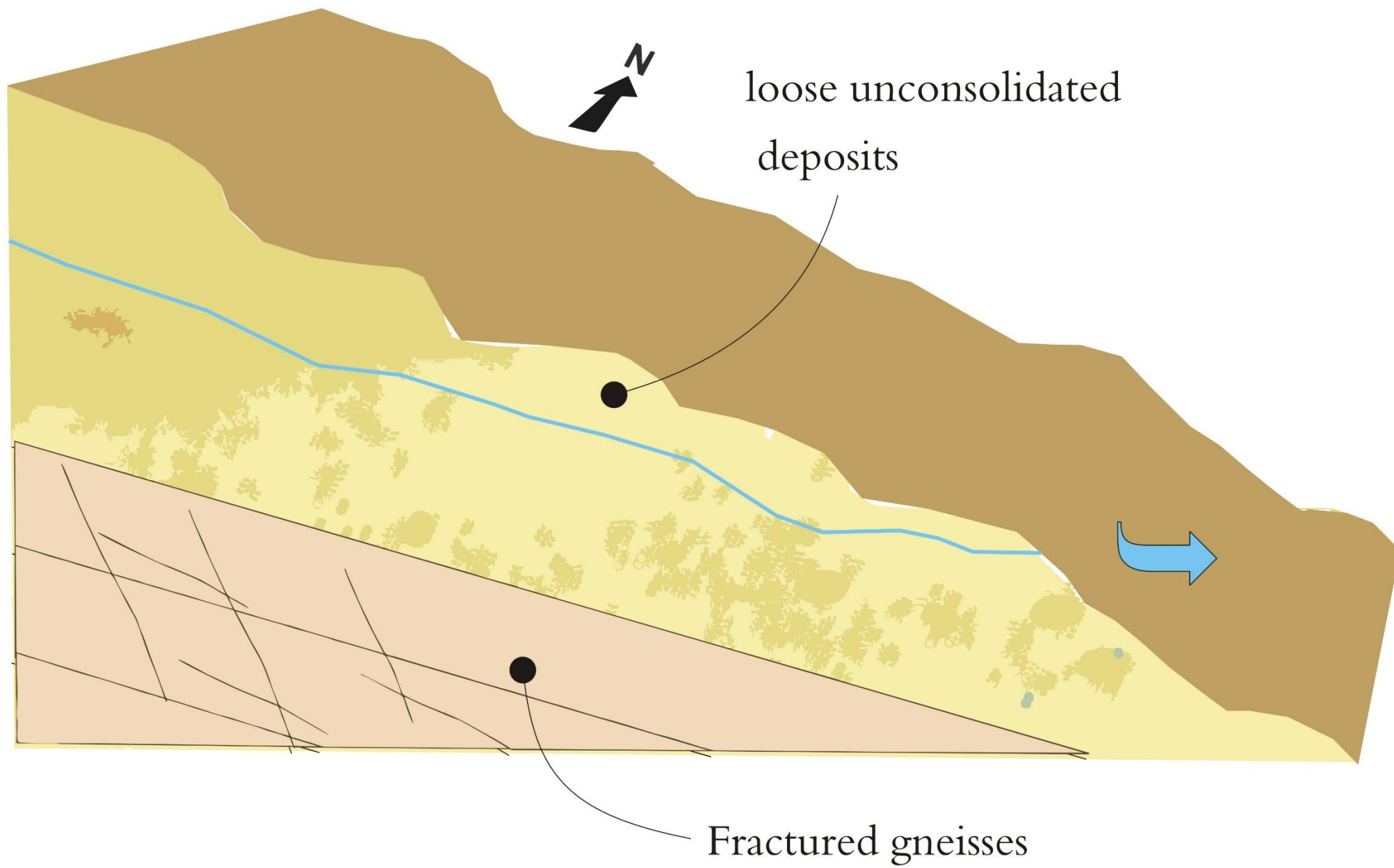

# Rock Cycle...

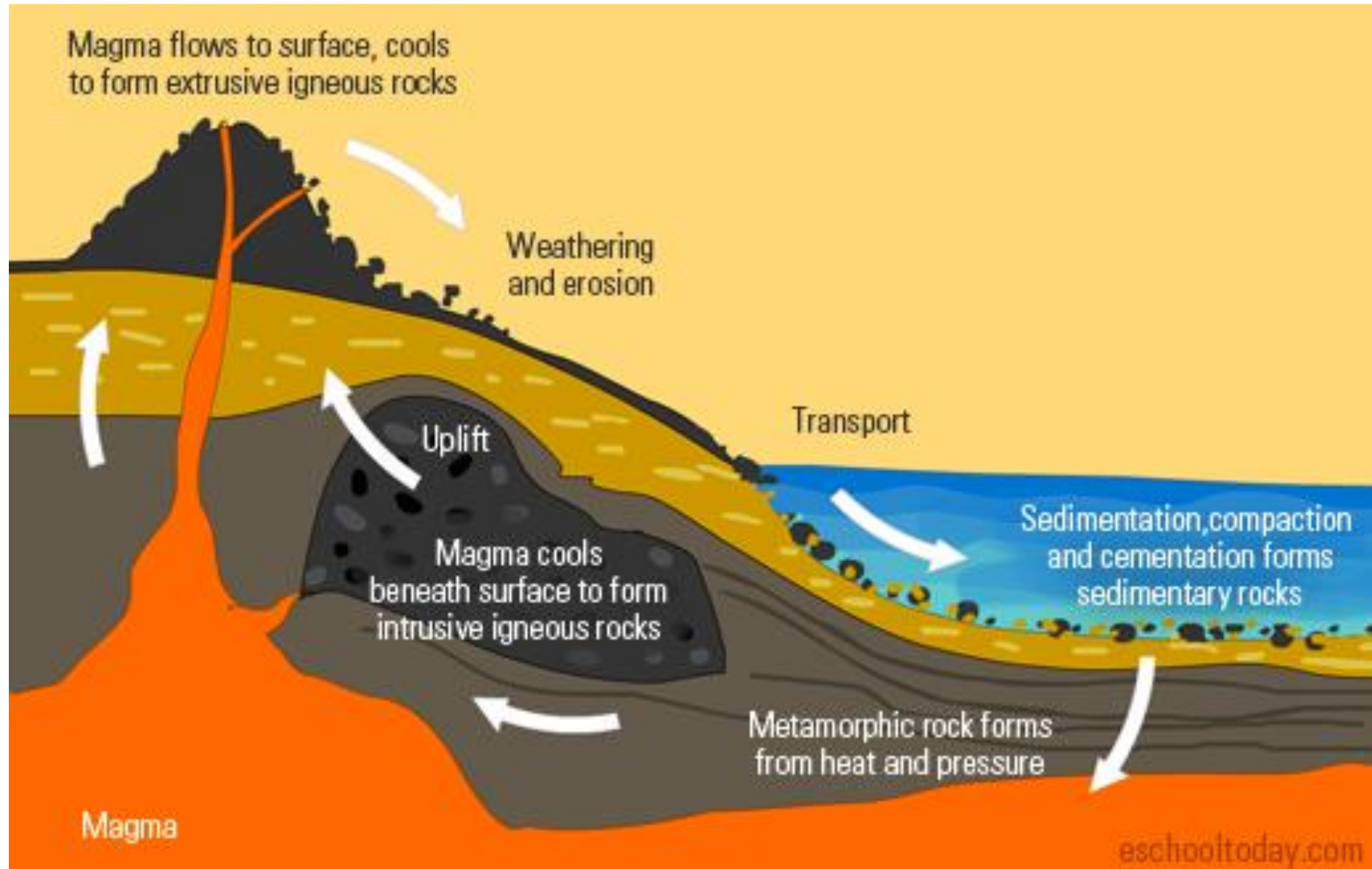

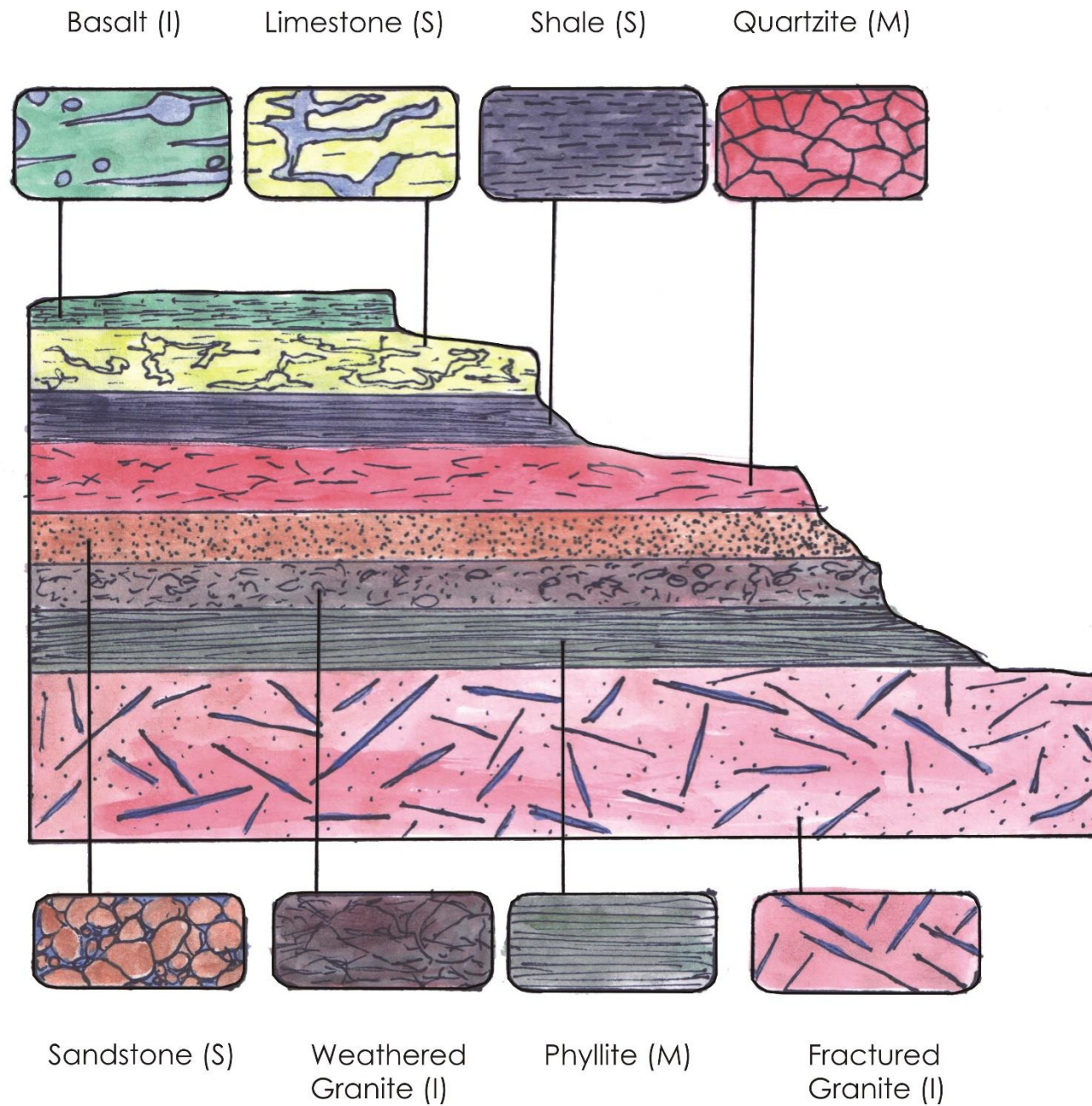



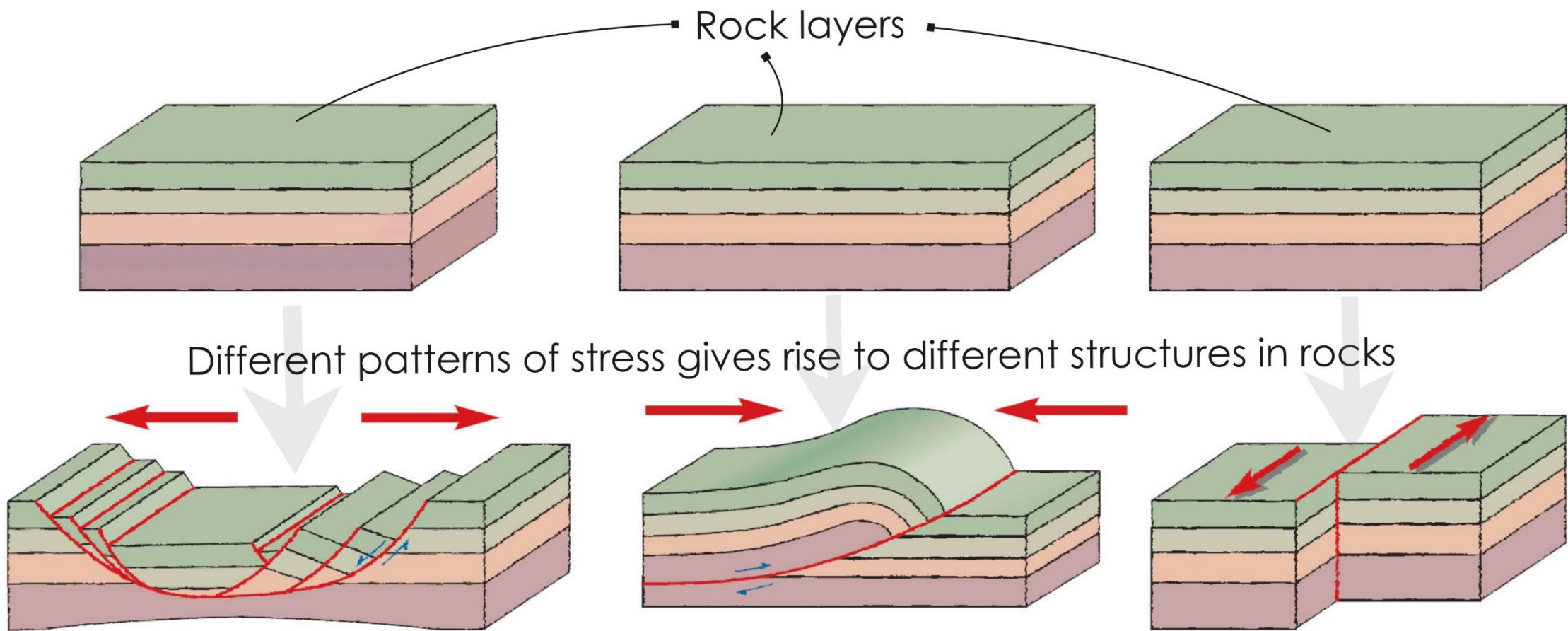



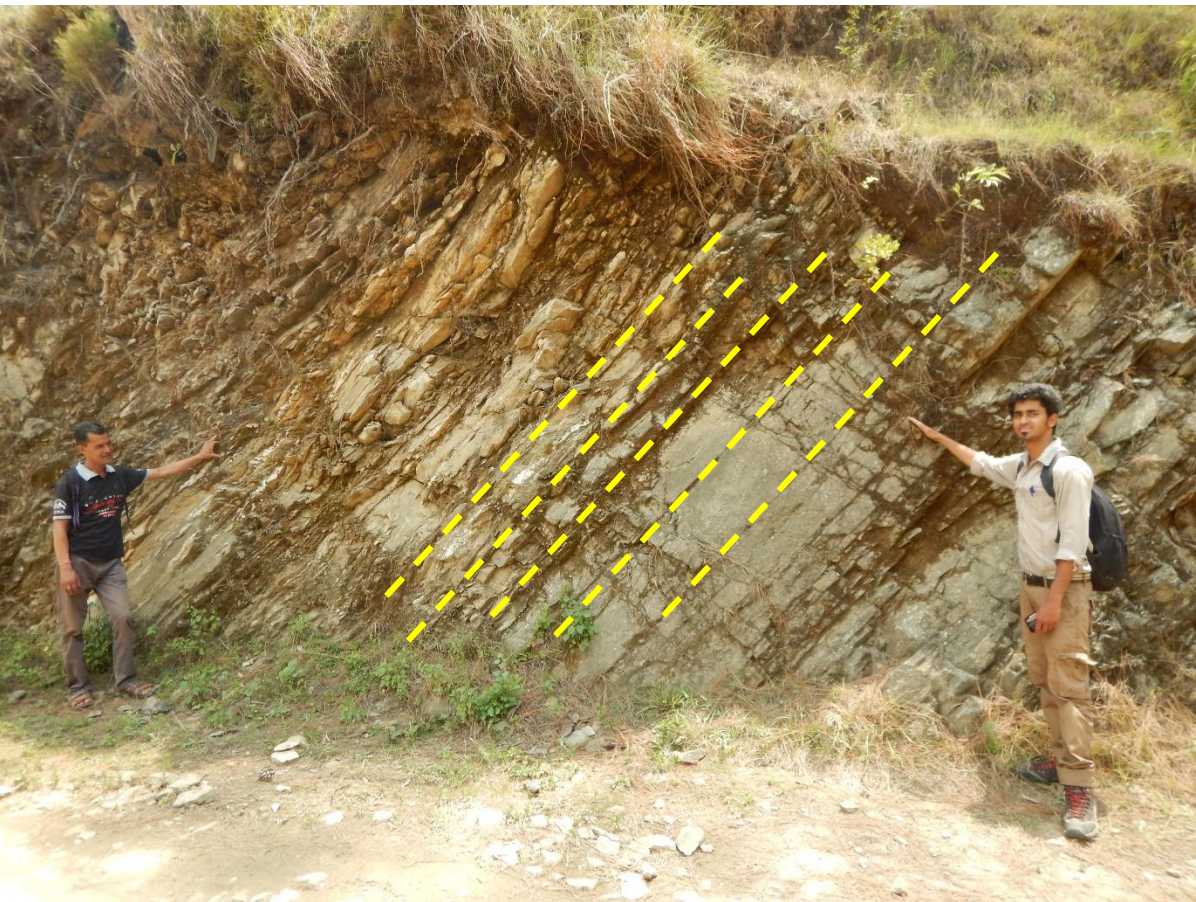

Inclined (dipping) rock.....





# Mapping Hydrogeology.....

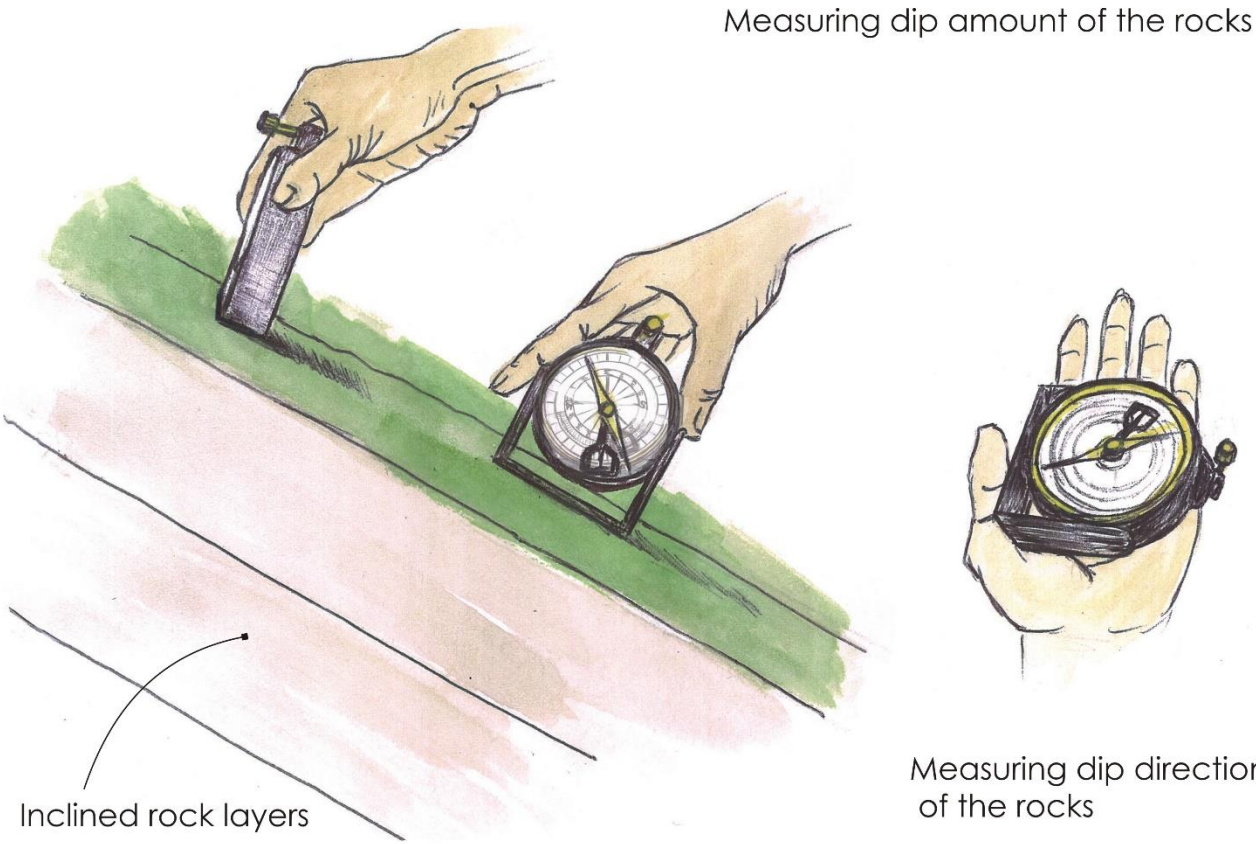
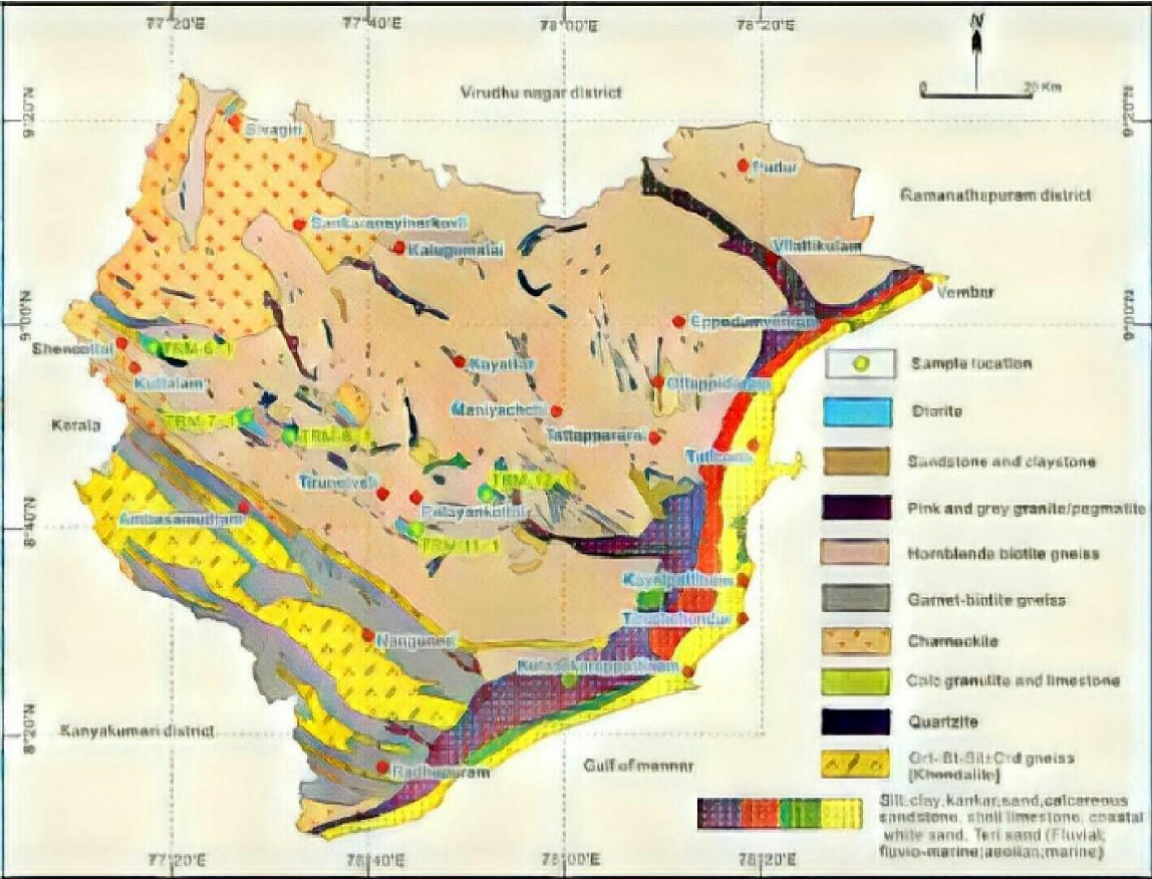



# Hydrogeological mapping

- GPS
- Hammer
- Clinometer
- Basemap (Hand drawn  
/toposheet/google earth image)

## GPS (codes)

- Geology (G1,2,3,4,...)
- Fractures (F1,2,3,4.....)
- Spring/dhara (S1,2,3,.....)
- Naula (N1,2,3,.....)

## Geological mapping

- traverse along pre identified  
fracture zones from google image/toposheet
- stream channels
- road cuttings
- along dip direction



## Interpolating geology

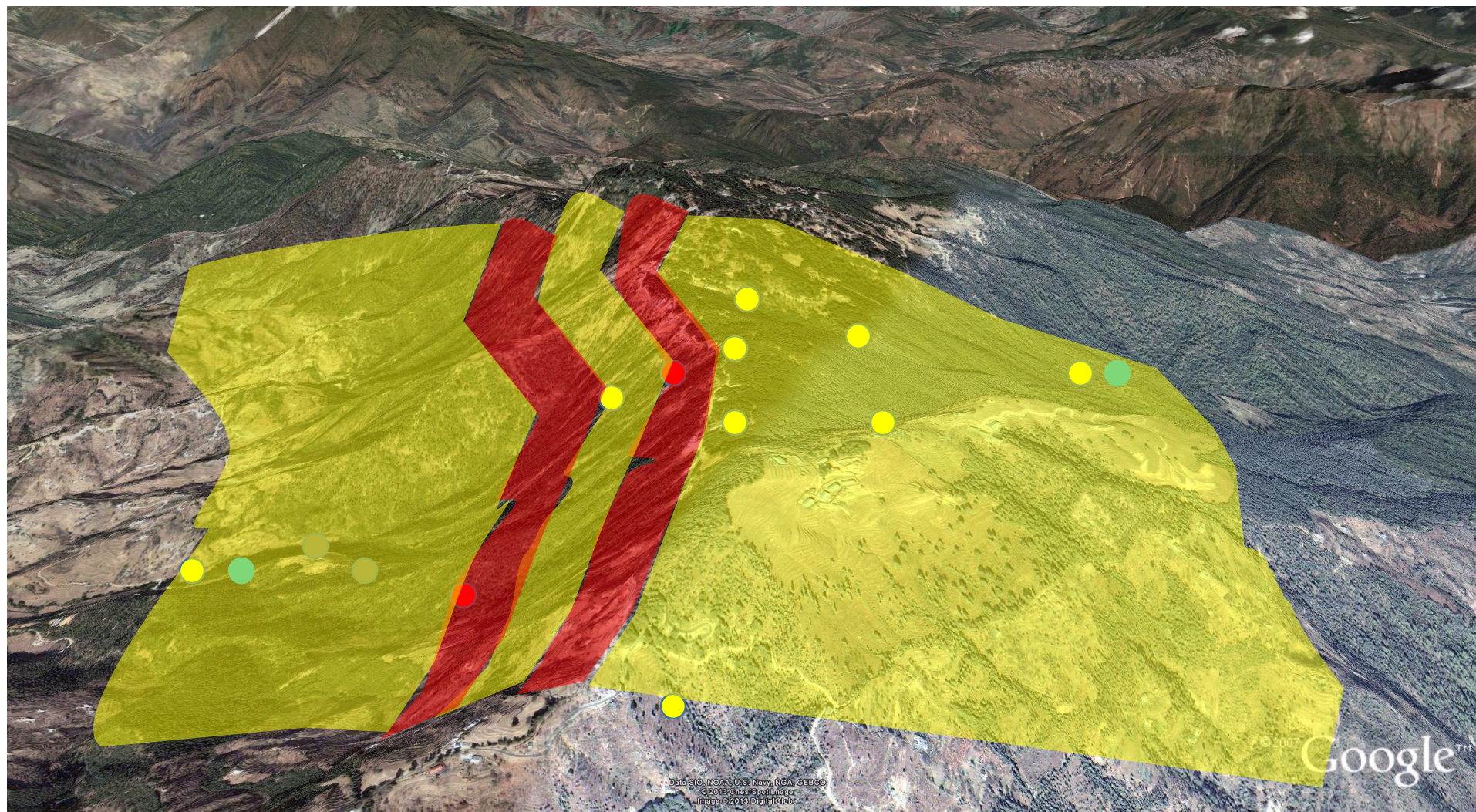



## A 3-d layout

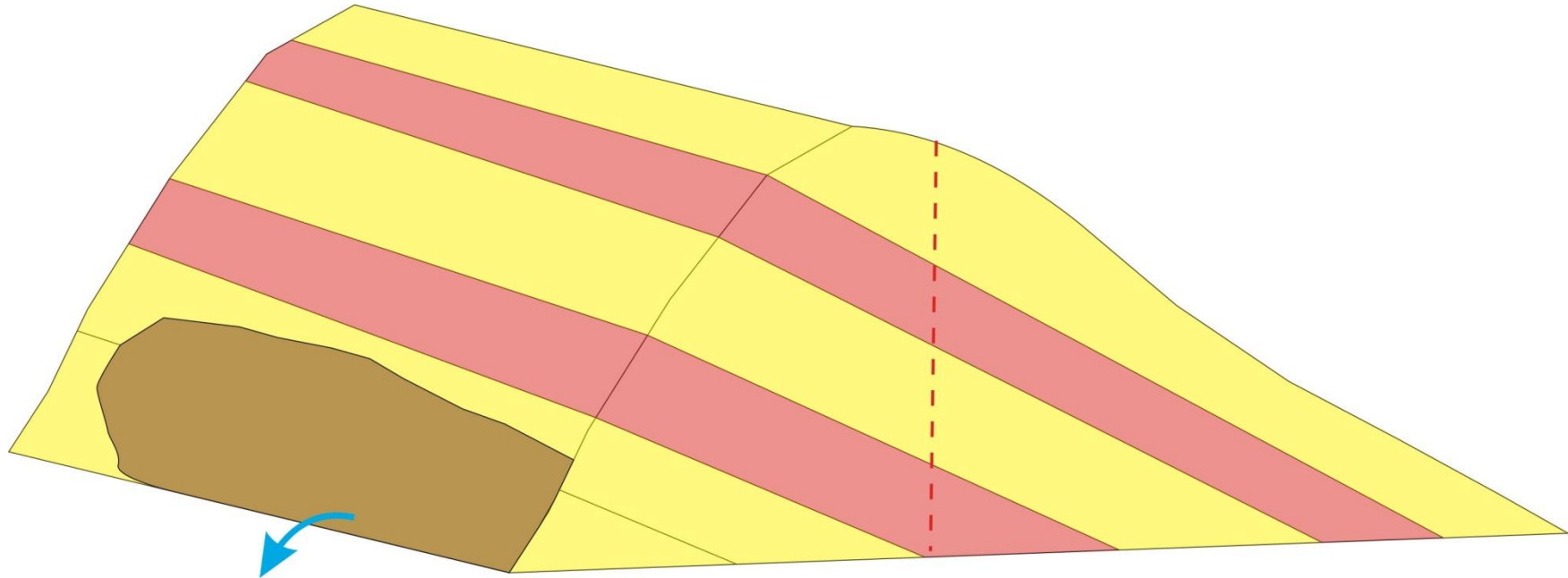
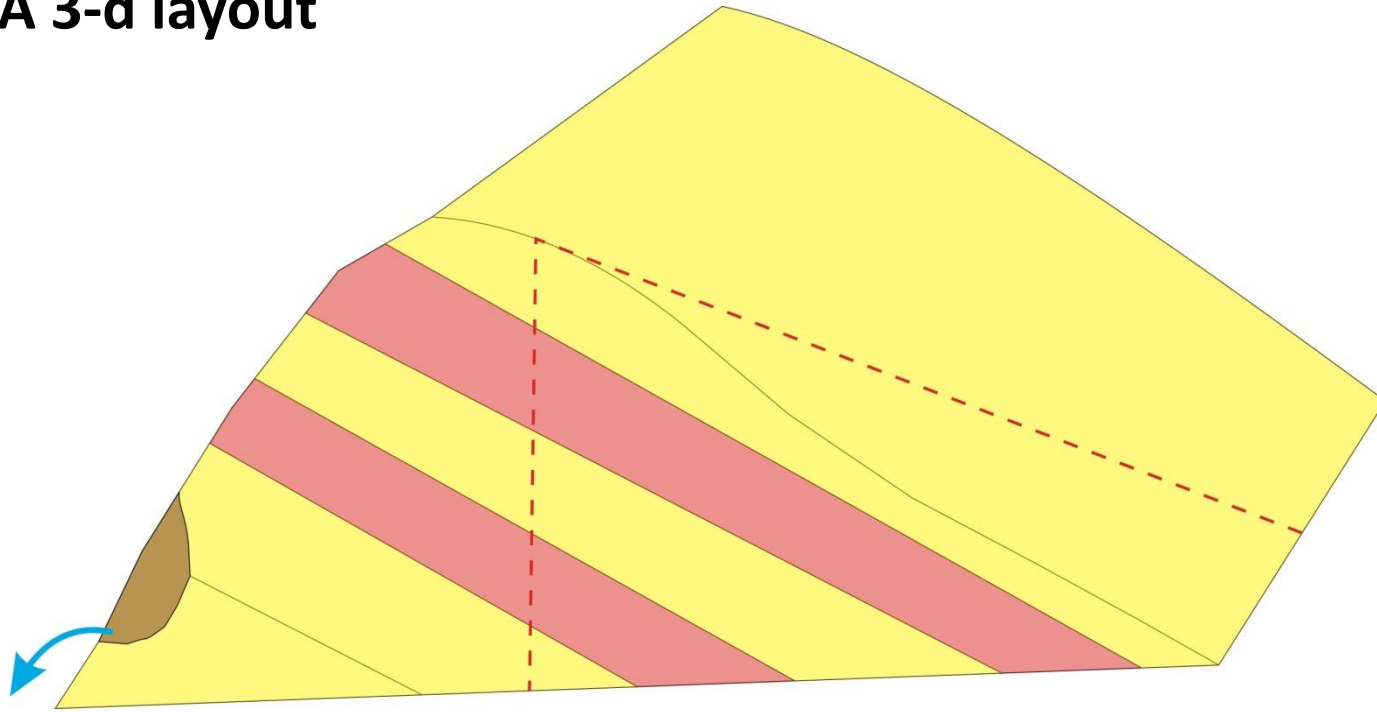



# What is Watershed?

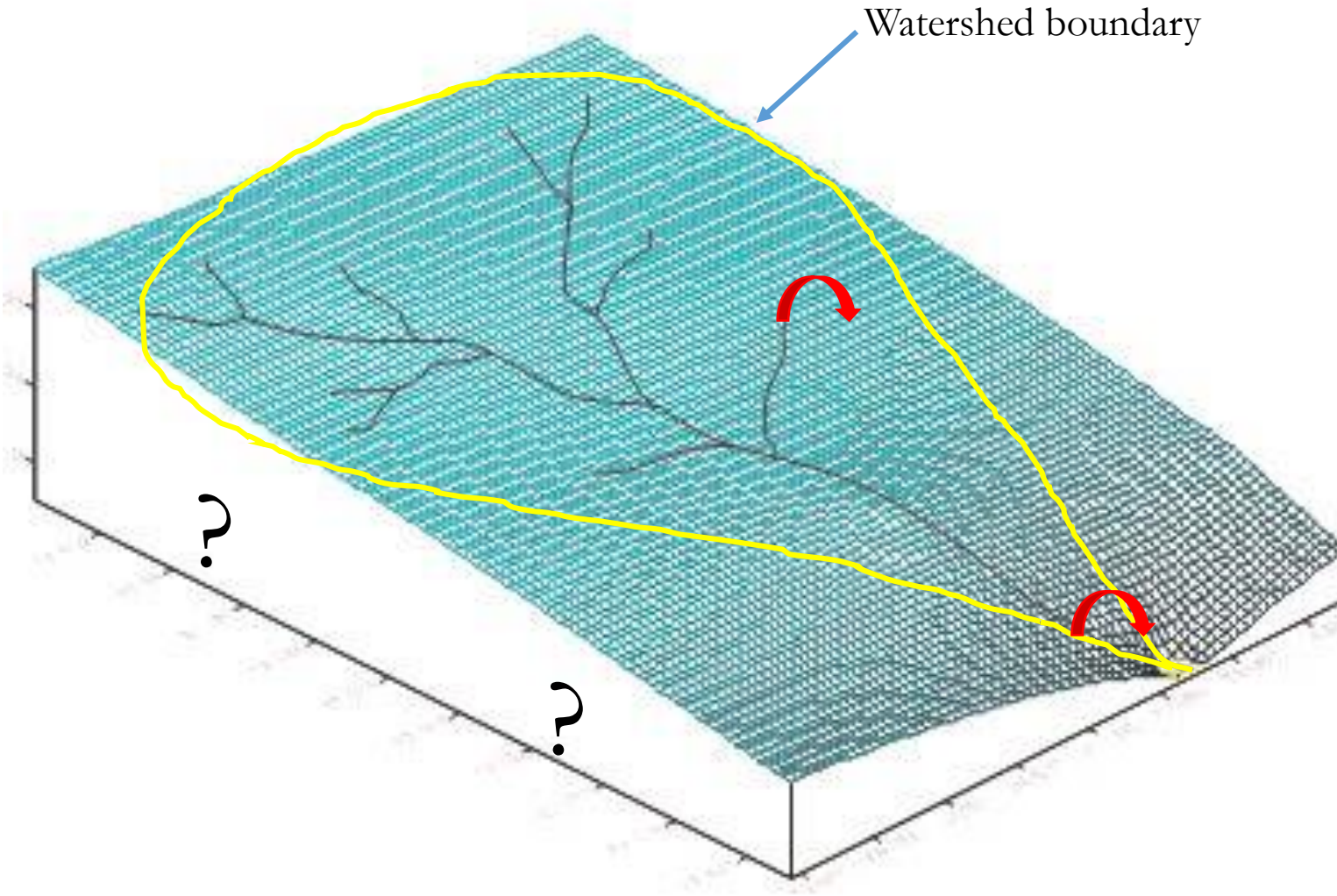

Watershed is an area which is bounded by a ridge area from all sides and drains out through a common point



Classical watershed....

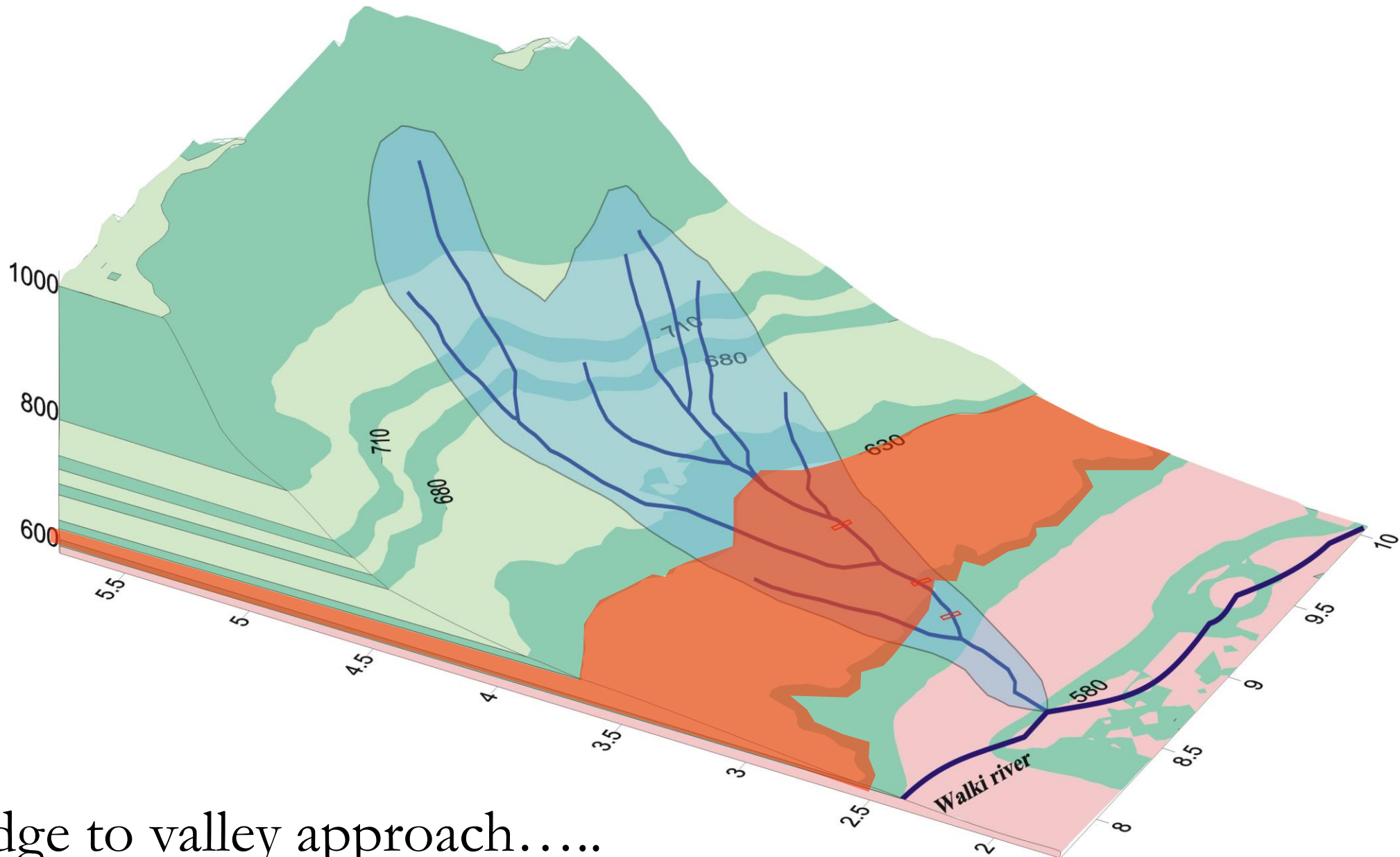

Ridge to valley approach.....



Concept of springshed , a springshed is a set of watersheds and aquifers that integrate into a system that supplies water to the springs in the springshed.

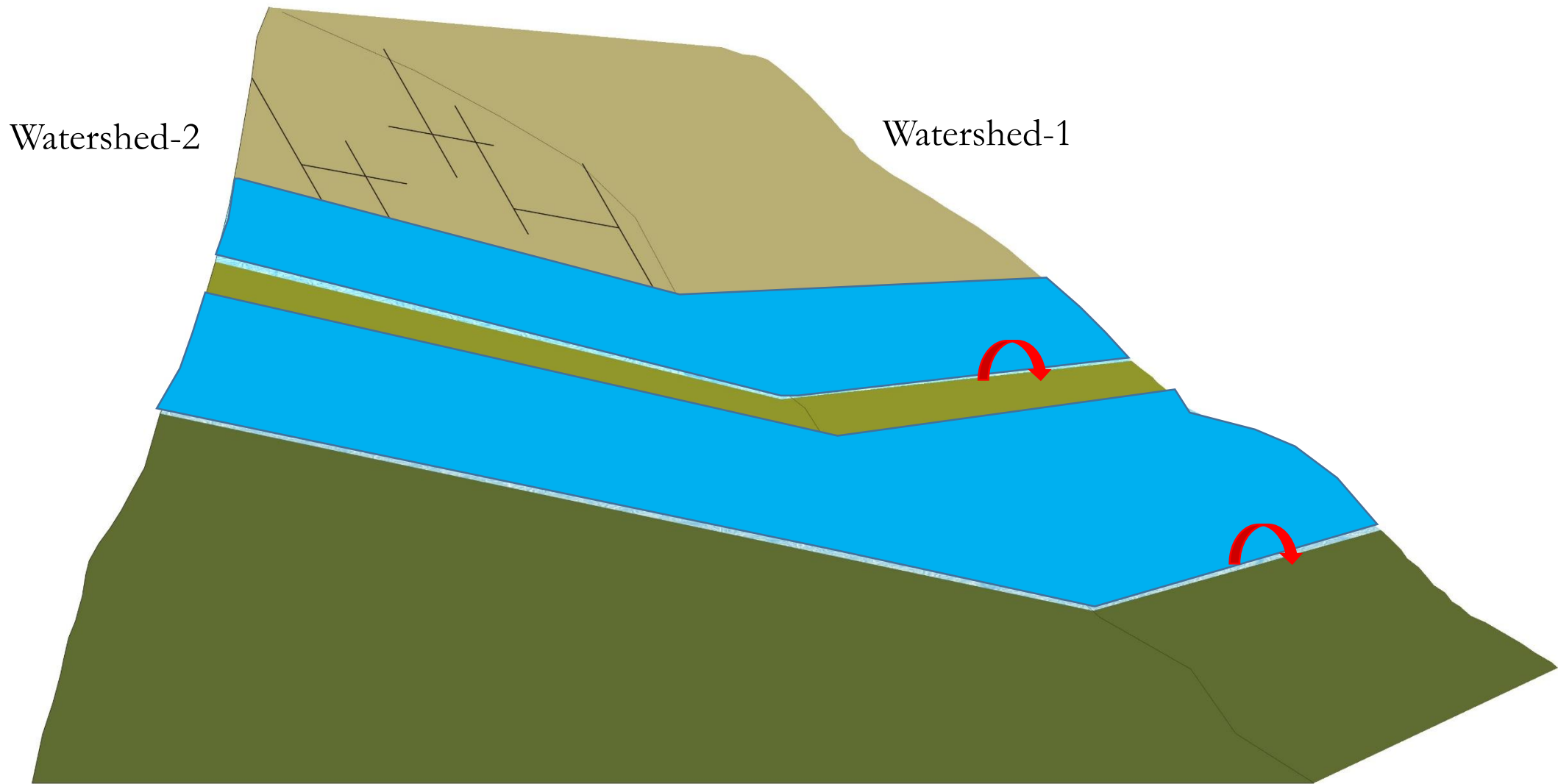



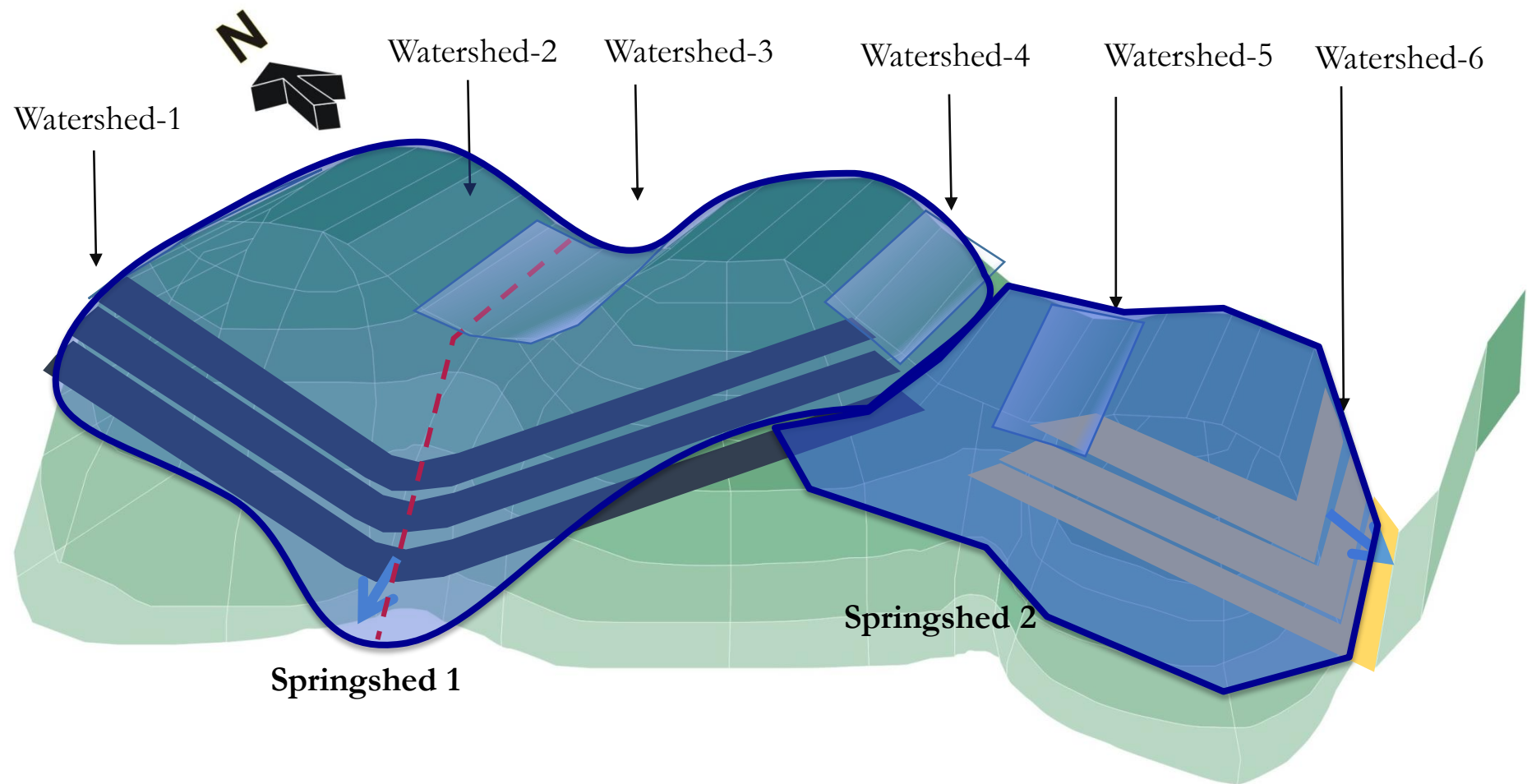



# Connect between Watershed and aquifer to delineate springshed

Natural Recharge

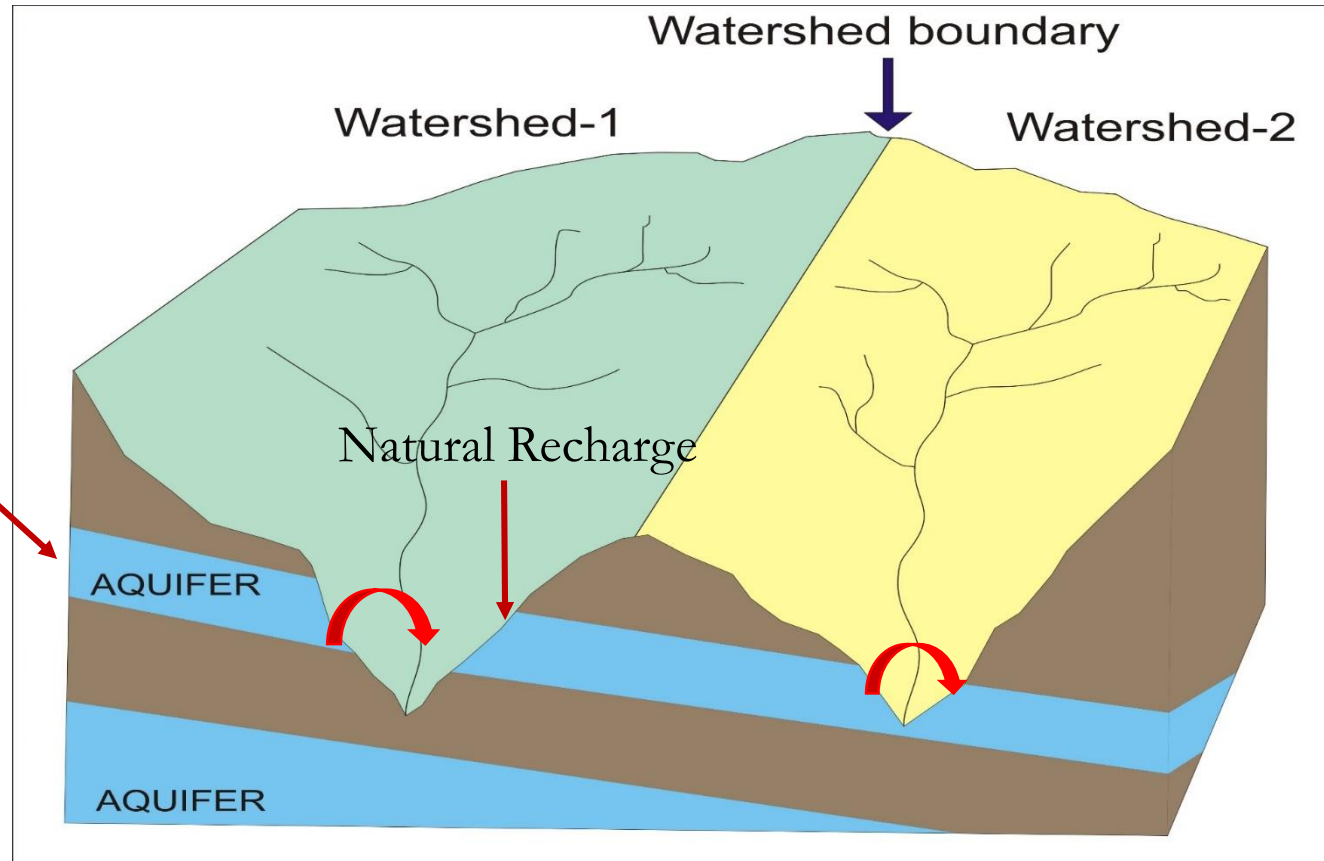

Cases :

- A springshed, which includes one watershed and one aquifer.
- A springshed with one watershed and more than one aquifers but the aquifers not being part of adjoining watersheds
- A springshed which includes more than one watershed and usually with a single or multiple aquifers



# Hydraulic Continuity across watersheds

## Valley to valley approach

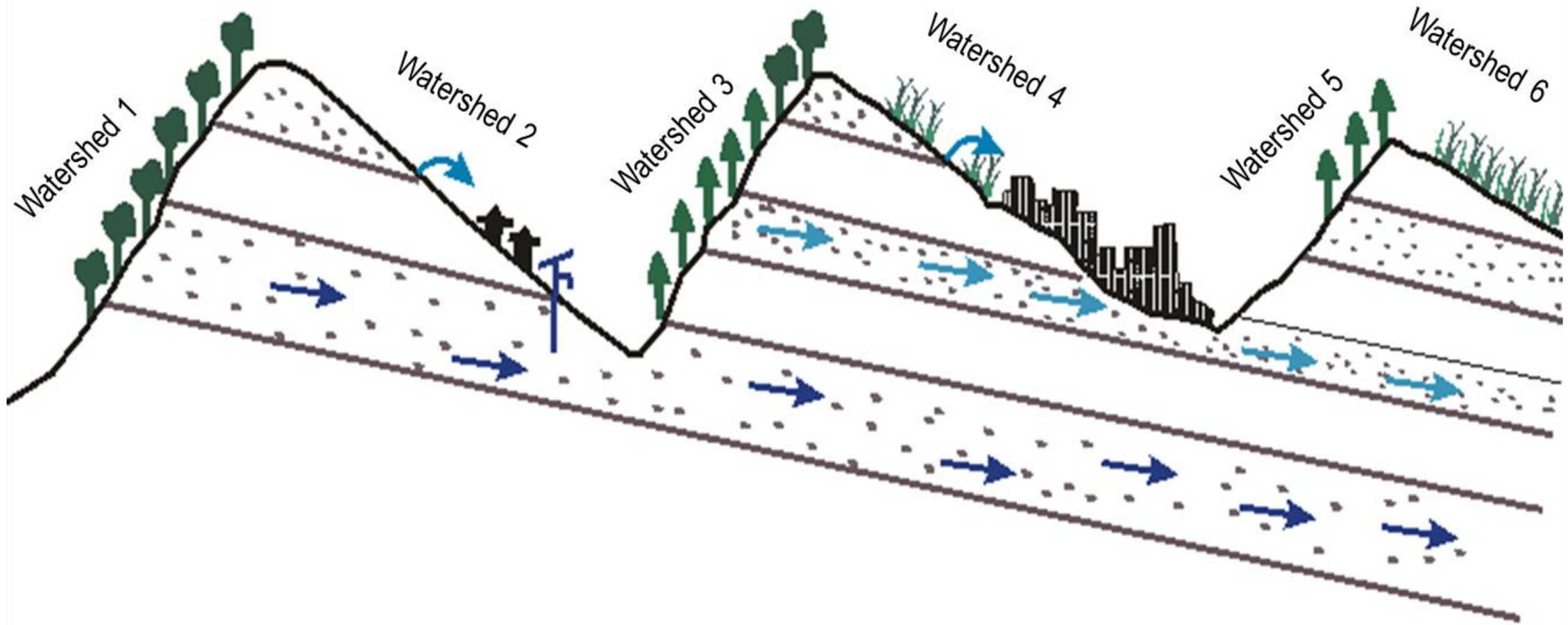



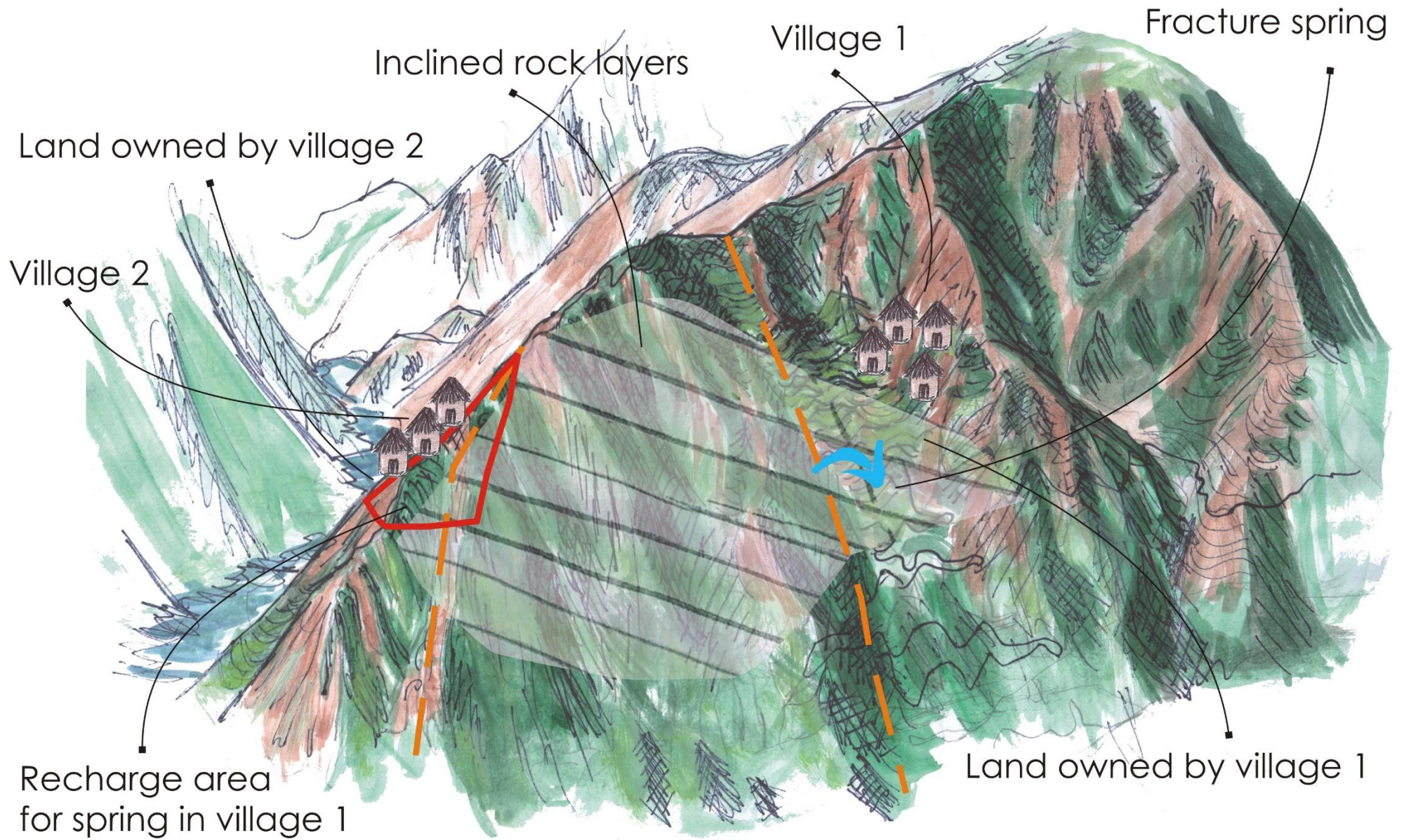

A conceptual drawing of the springshed



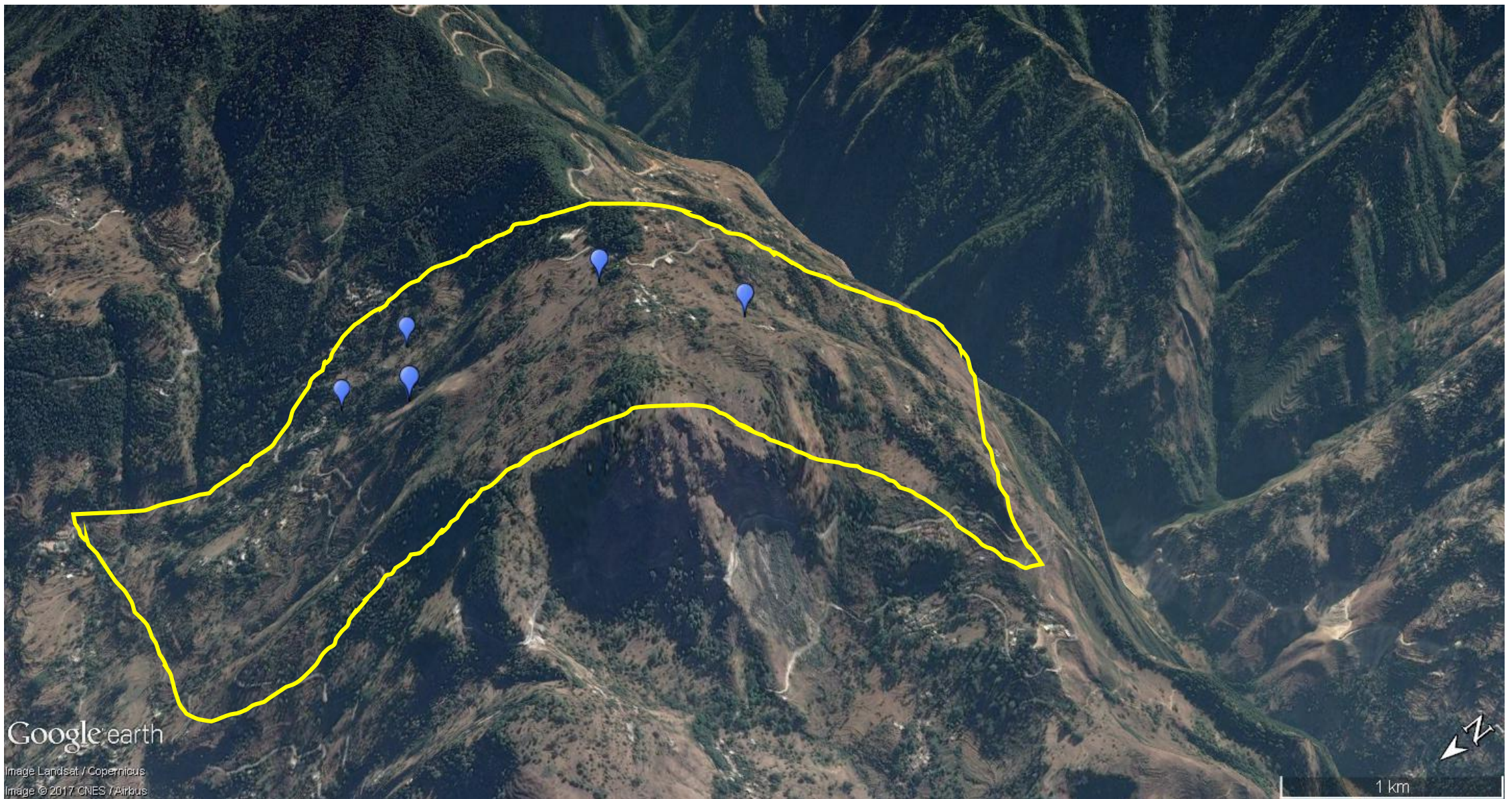

Bans-Maitoli Springshed  
part of larger Chandak-Aulaghat watershed



# Understanding hydrogeology to draw hydraulic continuity.....

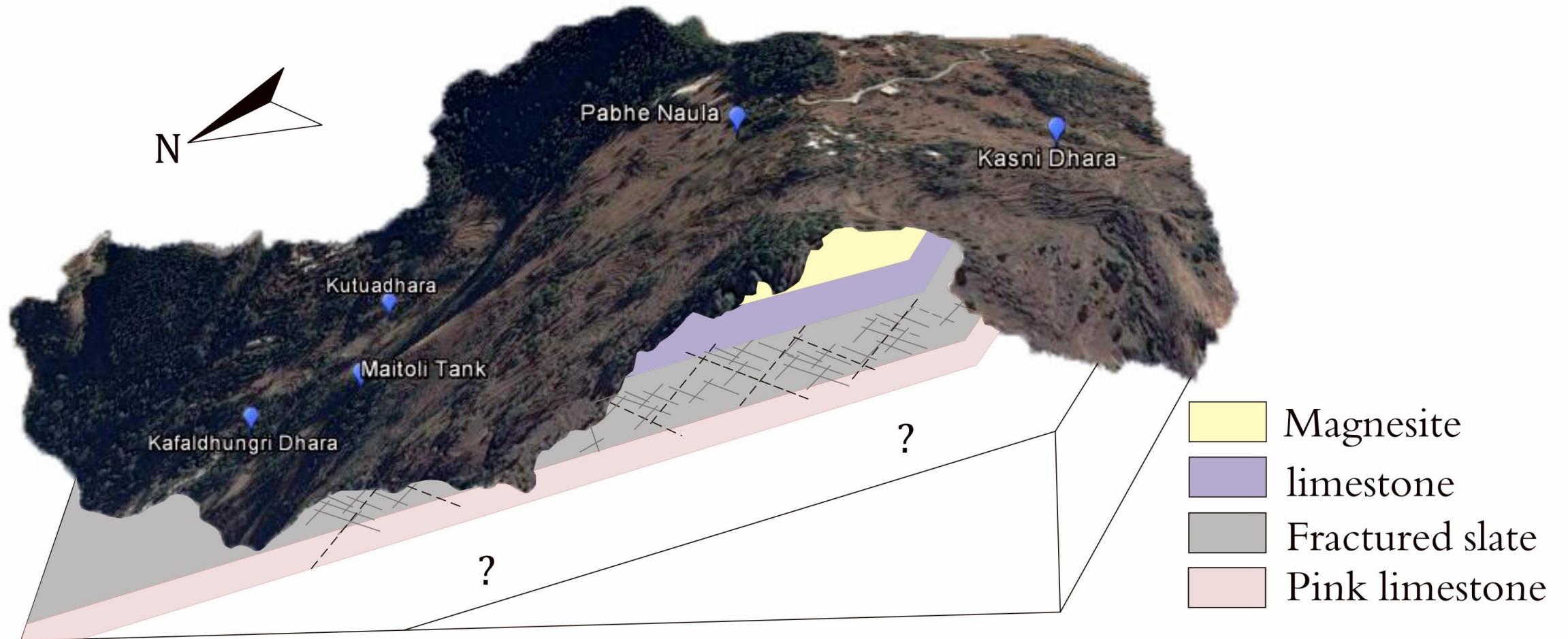



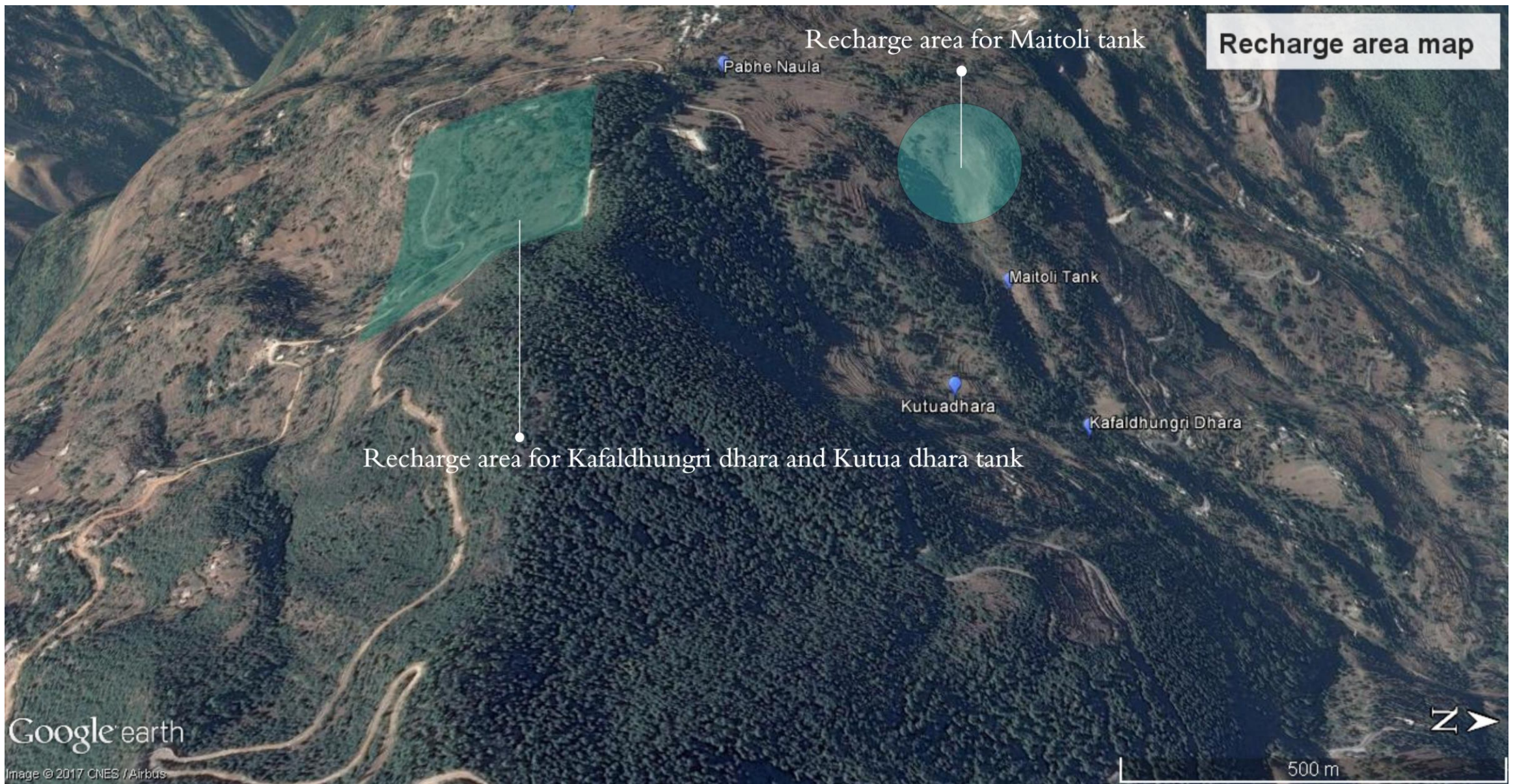





A Spring model





Advanced Center for Water Resources Development And Management